

Europa

(Earth's Cry Heaven's Smile)

Moderato = 76

A

Clarinet

Alto Saxophone 1

Alto Saxophone 2

Tenor Saxophone 1

Tenor Saxophone 2

Baritone Saxophone

Solo

Trumpet in Bb 1

Trumpet in Bb 2

Trumpet in Bb 3

Trumpet in Bb 4

Trombone 1

Trombone 2

Trombone 3

Trombone 4

Piano

Bass

Drums

Fm7 Bb9 EbMaj7 Ab Dm7(b5) G7

Fm7 Bb9 EbMaj7 Ab Dm7(b5)/G G7

10 **A**

Cl

A. Sx. 1

A. Sx. 2

T. Sx. 1

T. Sx. 2

B. Sx.

Bb Tpt. 1

Bb Tpt. 2

Bb Tpt. 3

Bb Tpt. 4

Tbn. 1

Tbn. 2

Tbn. 3

Tbn. 4

Pno.

Bs.

Dm.

18 **B**

Cl

A. Sx. 1

A. Sx. 2

T. Sx. 1

T. Sx. 2

B. Sx.

Bb Tpt. 1

Bb Tpt. 2

Bb Tpt. 3

Bb Tpt. 4

Tbn. 1

Tbn. 2

Tbn. 3

Tbn. 4

Pno.

Bs.

Dm.

26 C

Cl

A. Sax. 1

A. Sax. 2

T. Sax. 1

T. Sax. 2

B. Sax.

Bb Tpt. 1

Bb Tpt. 2

Bb Tpt. 3

Bb Tpt. 4

Tbn. 1

Tbn. 2

Tbn. 3

Tbn. 4

Pno.

Bs.

Dm.

26 Fm7^A B^b9^A 3 E^bMaj7^A A^b Dm7(^b5) G7 C

26 Fm7 B^b9 E^bMaj7 A^b Dm7(^b5)/G G7 C

26

34

Cl

A. Sax. 1

A. Sax. 2

T. Sax. 1

T. Sax. 2

B. Sax.

Bb Tpt. 1

Bb Tpt. 2

Bb Tpt. 3

Bb Tpt. 4

Tbn. 1

Tbn. 2

Tbn. 3

Tbn. 4

Pno.

Bs.

Dm.

34

3

3

Fm7

Bb9

3

EbMaj7

Ab

3

Dm7(b9)

G7

Cm7

Fm7

Bb9

EbMaj7

Ab

Dm7(b9)/G

G7

Cm7

42 **D**

Cl
A. Sx. 1
A. Sx. 2
T. Sx. 1
T. Sx. 2
B. Sx.
Bb Tpt. 1
Bb Tpt. 2
Bb Tpt. 3
Bb Tpt. 4
Tbn. 1
Tbn. 2
Tbn. 3
Tbn. 4
Pno.
Bs.
Dm.

E

50

Cl

A. Sax. 1

A. Sax. 2

T. Sax. 1

T. Sax. 2

B. Sax.

Bb Tpt. 1

Bb Tpt. 2

Bb Tpt. 3

Bb Tpt. 4

Tbn. 1

Tbn. 2

Tbn. 3

Tbn. 4

Pno.

Bs.

Dm.

50

50

50

Bb7

Fm7

Bb7

E7Maj7

Bb7

Fm7

Bb7

E7Maj7

58

Cl

A. Sax. 1

A. Sax. 2

T. Sax. 1

T. Sax. 2

B. Sax.

Bb Tpt. 1

Bb Tpt. 2

Bb Tpt. 3

Bb Tpt. 4

Tbn. 1

Tbn. 2

Tbn. 3

Tbn. 4

Pno.

Bs.

Dm.

58 $A\flat$ Maj7 G7 B \flat Cm7

58 $A\flat$ Maj7 G7 B \flat Cm7

58

66 *Solo*

Cl

A. Sx. 1

A. Sx. 2

T. Sx. 1

T. Sx. 2

B. Sx.

Bb Tpt. 1

Bb Tpt. 2

Bb Tpt. 3

Bb Tpt. 4

Tbn. 1

Tbn. 2

Tbn. 3

Tbn. 4

Pno.

Bs.

Dm.

66

Fm7

Bb7

E♭Maj7

66

Fm7

Bb7

E♭Maj7

66

74

Cl

A. Sax. 1

A. Sax. 2

T. Sax. 1

T. Sax. 2

B. Sax.

Bb Tpt. 1

Bb Tpt. 2

Bb Tpt. 3

Bb Tpt. 4

Tbn. 1

Tbn. 2

Tbn. 3

Tbn. 4

Pno.

Bs.

Dm.

82 $16 \text{ beats} = \text{d}$ [F]

Cl

A. Sx. 1

A. Sx. 2

T. Sx. 1

T. Sx. 2

B. Sx.

Bb Tpt. 1

Bb Tpt. 2

Bb Tpt. 3

Bb Tpt. 4

Tbn. 1

Tbn. 2

Tbn. 3

Tbn. 4

Pno.

Bs.

Dm.

Fm7 Cm7 Fm7 Cm7 Fm7 Cm7

90

Cl

A. Sx. 1

A. Sx. 2

T. Sx. 1

T. Sx. 2

B. Sx.

Bb Tpt. 1

Bb Tpt. 2

Bb Tpt. 3

Bb Tpt. 4

Tbn. 1

Tbn. 2

Tbn. 3

Tbn. 4

Pno.

Bs.

Dm.

3

G

Dm7

Solo

Cm7 Fm7 Cm7 Fm7 Cm7 Fm7 Cm7

A detailed musical score for a concert band. The score is in 4/4 time and features a key signature of two flats (B-flat major or D minor). It includes parts for Clarinet (Cl), Alto Saxophones (A. Sx. 1 & 2), Tenor Saxophones (T. Sx. 1 & 2), Baritone Saxophone (B. Sx.), four parts of B-flat Trumpets (Bb Tpt.), four parts of Trombones (Tbn.), Piano (Pno.), Bass (Bs.), and Drumset (Dm.). The score begins at measure 90. The woodwinds and strings play a melodic line with eighth-note patterns, while the brass sections provide harmonic support with chords and rhythmic patterns. The piano part features a complex accompaniment with chords and moving lines. The drumset part consists of a steady eighth-note pattern. The score concludes with a final chord and a 'Solo' marking for the Bb Trumpets.

98

Cl

A. Sax. 1

A. Sax. 2

T. Sax. 1

T. Sax. 2

B. Sax.

Bb Tpt. 1

Bb Tpt. 2

Bb Tpt. 3

Bb Tpt. 4

Tbn. 1

Tbn. 2

Tbn. 3

Tbn. 4

Pno.

Bs.

Dm.

Dm7 Gm7 Dm7 Gm7 Dm7 Gm7

Cm7 Fm7 Cm7 Fm7 Cm7 Fm7

Cm7 Fm7 Cm7 Fm7 Cm7 Fm7

106

Cl

A. Sax. 1

A. Sax. 2

T. Sax. 1

T. Sax. 2

B. Sax.

Bb Tpt. 1

Bb Tpt. 2

Bb Tpt. 3

Bb Tpt. 4

Tbn. 1

Tbn. 2

Tbn. 3

Tbn. 4

Pno.

Bs.

Dm.

114

Cl

A. Sx. 1

A. Sx. 2

T. Sx. 1

T. Sx. 2

B. Sx.

Bb Tpt. 1

Bb Tpt. 2

Bb Tpt. 3

Bb Tpt. 4

Tbn. 1

Tbn. 2

Tbn. 3

Tbn. 4

Pno. (Keyb.)

Bs.

Dm.

ride

3 3 3 3 3 3 3 3

1

dim.

dim.

dim.

dim.

Solo

121

Cl

A. Sax. 1

A. Sax. 2

T. Sax. 1

T. Sax. 2

B. Sax.

Bb Tpt. 1

Bb Tpt. 2

Bb Tpt. 3

Bb Tpt. 4

Tbn. 1

Tbn. 2

Tbn. 3

Tbn. 4

Pno.

Cm7 Bb7 Cm7 Bb7 Cm7

(Piano)

Bs.

122 Cm7 Bb7 Cm7 Bb7 Cm7 Bb7 Cm7

Dm.

122

130

Cl

A. Sax. 1

A. Sax. 2

T. Sax. 1

T. Sax. 2

B. Sax.

Bb Tpt. 1

Bb Tpt. 2

Bb Tpt. 3

Bb Tpt. 4

Tbn. 1

Tbn. 2

Tbn. 3

Tbn. 4

Pno.

130

Bs.

130

Dm.

Cm7 Bb7 Cm7 Bb7 Cm7 Bb7

3 3 3 3 3 3 3 3

Europa

music by **D.C. Santana, T. Coster**

arranged by **Alberto Sozzi**

Drums

(Earth's Cry Heaven's Smile)

Moderato ♩ = 76

22

25

28

31

34

37

40

43

46

84

87

90

93

96

99

102

105

108

111

114

fill

ride

117

119

122

125

128

131

134

137 

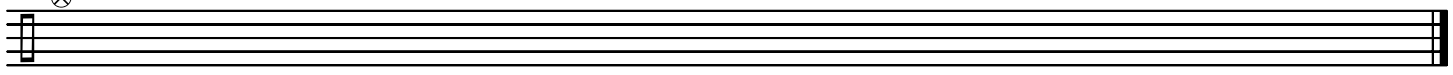

Europa

music by **D.C. Santana, T. Coster**

arranged by **Alberto Sozzi**

Bass

(Earth's Cry Heaven's Smile)

Moderato $\frac{6}{8}$

Chords: $Fm7$, $Bb9$, $EbMaj7$, Ab , $Dm7(b5)/G$, $G7$, $Cm7$, $Fm7$, $Bb9$, $EbMaj7$, Ab , $Dm7(b5)/G$, $G7$, $Cm7$, $Fm9$, $Bb9$, $Eb9$, $AbMaj7$, Fm/G , $G7$, Cm , Fm , Cm , C , $Fm7$

27 $B\flat 9$ $E\flat \text{Maj}7$ $A\flat$ $Dm7(\flat 5)/G$

31 $G7$ $Cm7$ $Fm7$

35 $B\flat 9$ $E\flat \text{Maj}7$ $A\flat$ $Dm7(\flat 5)/G$

39 $G7$ $Cm7$ $Fm9$

43 $B\flat 9$ $E\flat 9$ $A\flat \text{Maj}7$

46 Fm/G $G7$ $Cm7$ **Latin Feel** $\text{♩} = \text{♩}$

49 $B\flat 7$ $F\flat 7$

53 $B\flat 7$ $E\flat \text{Maj}7$

57 $A\flat \text{Maj}7$ $G7$

61 B \flat Cm7

65 Fm7

69 B \flat 7 E \flat Maj7

73 A \flat Maj7 G7

77 Cm7

81 16 beat ♩ = ♩ F \flat M7

84 Cm7 Fm7 Cm7

87 Fm7 Cm7 Fm7

90 Cm7 Fm7 Cm7

93 Fm7 Cm7 Fm7

96 Cm7 Fm7

98 Cm7 Fm7 Cm7

101 Fm7 Cm7 Fm7

104 Cm7 Fm7

106 Cm7 Fm7

108 Cm7 Fm7

110 Cm7 Fm7

112 Cm7 Fm7

114 Cm7 Fm7

116 Cm7 Fm7

118 Solo Cm7 Bb6

120 Cm7 Bb6

122 Cm7 Bb6

124 Cm7 Bb6

126 Cm7 Bb6

128 Cm7 Bb6

130 Cm7 Bb6

132 Cm7 Bb6

134 Cm7 Bb6 Cm7

137

Europa

music by **D.C. Santana, T. Coster**

arranged by **Alberto Sozzi**

(Earth's Cry Heaven's Smile)

Moderato 7/6

32 Cm7 Fm7

35 Bb9 EbMaj7 Ab

38 Dm7(b5) G7 Cm7

41 (Piano) Fm9 Bb9 Eb9 AbMaj7

46 Fm/G G7 Cm7 Latin Feet

50 Bb7 F#7

53 Bb7

56 EbMaj7 AbMaj7

60 G7 Bb

64 Cm7

68 Fm7 Bb7

71 EbMaj7

74 AbMaj7 G7

77 Bb

80 Cm7 16 beat

83 F#m7 Cm7 Fm7 Cm7

87 Fm7 Cm7 Fm7 Cm7

91 Fm7 Cm7 Fm7

94 Cm7 Fm7 Cm7

97 Fm7 Cm7 Fm7

100 Cm7 Fm7 Cm7

103 Fm7 H Cm7 Fm7

106 Cm7 Fm7 Cm7

109 Fm7 Cm7 Fm7

113 Cm7 Fm7 (Keyb.)

116

120

126 *(Piano)* J

130

135

Europa

music by **D.C. Santana, T. Coster**

arranged by **Alberto Sozzi**

Trombone 3

(Earth's Cry Heaven's Smile)

Moderato $\frac{7}{6}$

1
2

7
10

13

18

22
26

42

46

Latin Feet

50

E

54

58

62

66

2

E

69

5

76

E

79

3

82

16 beat $\text{♩} = \text{♩}$

F

mp

85

88

91

94

98

101

105

114

117

121

124

127

127

131

131

135

135

Europa

music by **D.C. Santana, T. Coster**

arranged by **Alberto Sozzi**

Trombone 2

(Earth's Cry Heaven's Smile)

Moderato $\frac{3}{4}$ 76

7

13

18

22

42

46

Latin Feet

50

E

54

58

62

66 2 69 5

76 79 3

82 16 beat $\text{♩} = \text{♩}$ mf F

85

88

91

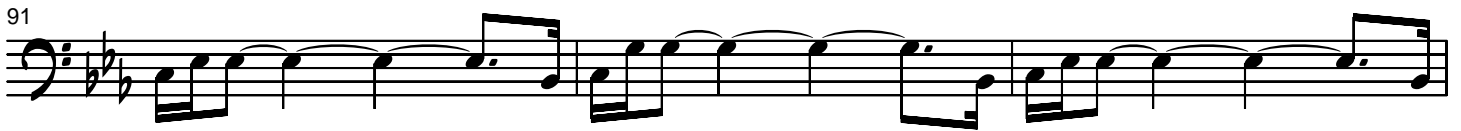

94

98

101

105

114

117

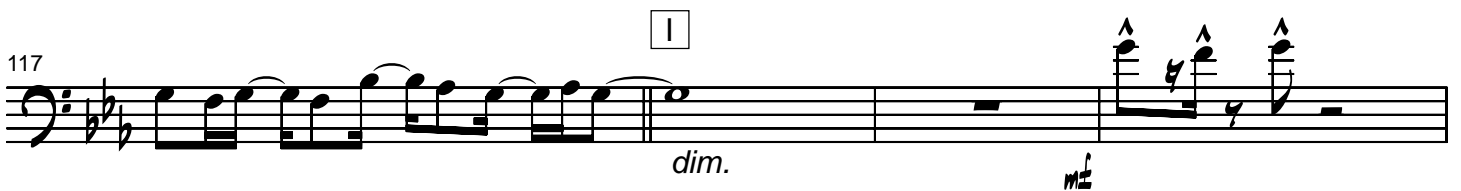

121

124

127

131

135

Europa

music by **D.C. Santana, T. Coster**

arranged by **Alberto Sozzi**

Trumpet in Bb 4

(Earth's Cry Heaven's Smile)

Moderato $\text{♩} = 76$

A 2 13

17 B

22 C 26 15

41 D

46 Latin Bee 48 5 2

52 E

56

60

64

82

89

93

97

115

119

128

127 J

131

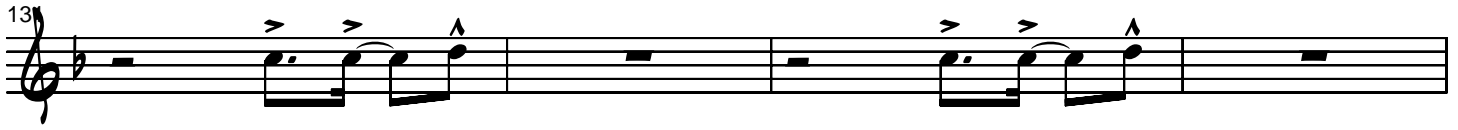

135

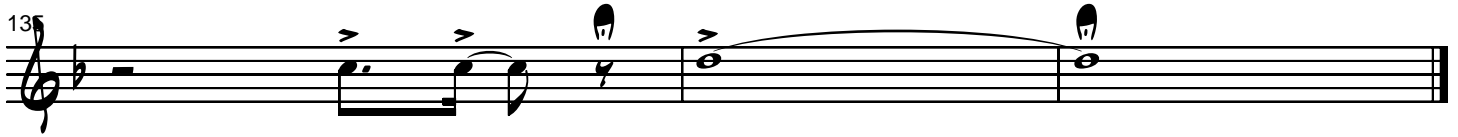

Europa

music by **D.C. Santana, T. Coster**

arranged by **Alberto Sozzi**

Trumpet in Bb 2

(Earth's Cry Heaven's Smile)

Moderato 76

A

13

B

17

C

22

26

15

D

41

mf

mezzo

46

Latin Beat

48

E

52

56

60

64

65 3

70 9

79

80 2

16 beat

85 3

87

92

96

Dm7

Gm7

Solo

98

Dm7

Gm7

Dm7

3 3

100

Gm7

Dm7

Gm7

100

H

10

mz

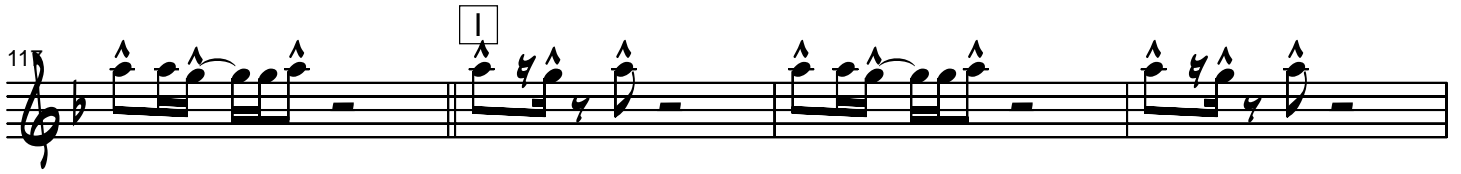
11 

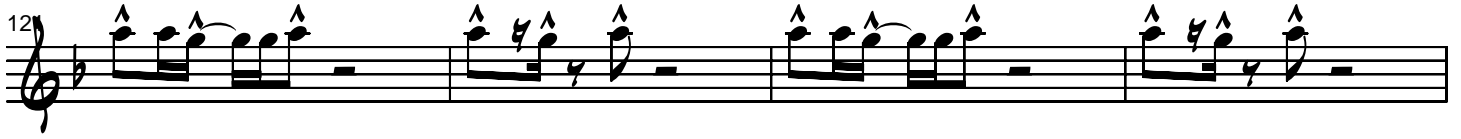
12 

12 

12 

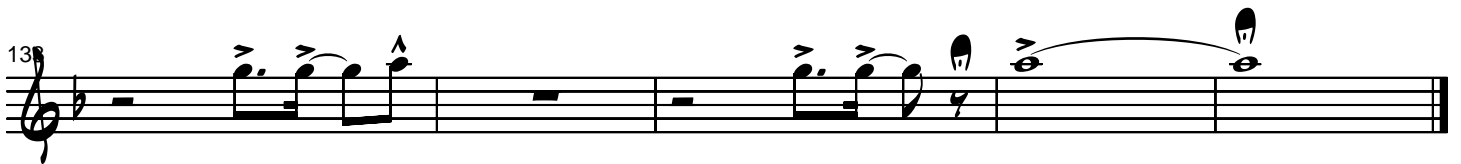
13 

Europa

music by **D.C. Santana, T. Coster**

arranged by **Alberto Sozzi**

Trumpet in Bb 1

(Earth's Cry Heaven's Smile)

Moderato $\text{♩} = 76$
Solo

A

A

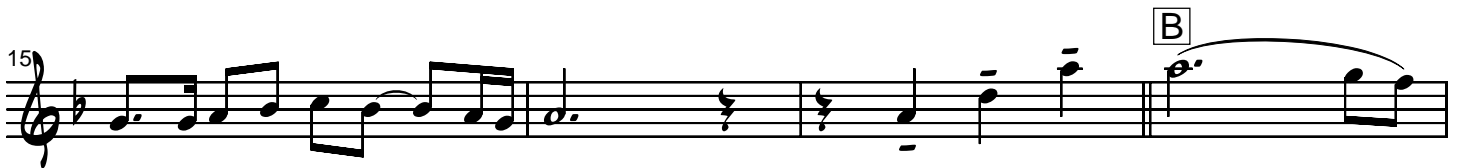
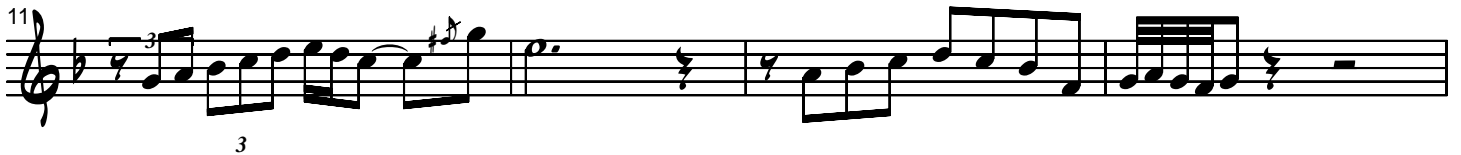

B

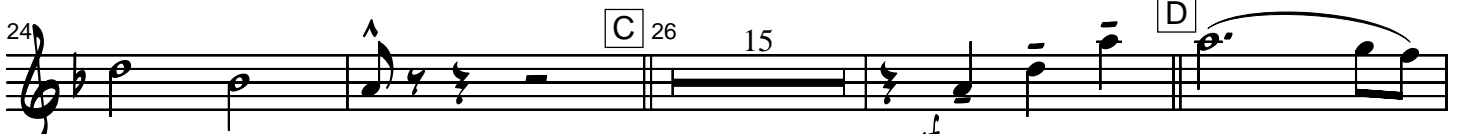

C

26

15

D

43  Musical notation for measures 43-47, featuring a melodic line with a slur over measures 45-47.

48 **Latin Feet**  Musical notation for measures 48-52. Measure 48 has a '2' below it. Measure 51 has an 'E' in a box above it.

53  Musical notation for measures 53-56, featuring rhythmic patterns with accents.

57  Musical notation for measures 57-60, featuring rhythmic patterns with accents.

61  Musical notation for measures 61-64, featuring rhythmic patterns with accents.

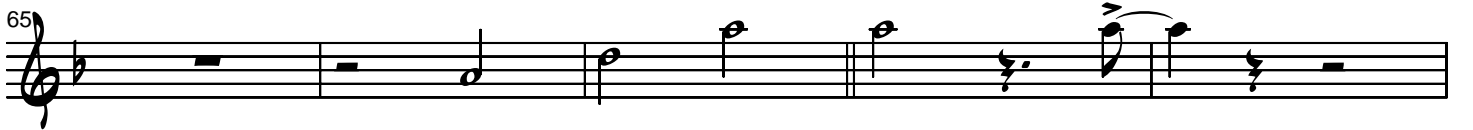
65  Musical notation for measures 65-68, featuring rhythmic patterns with accents.

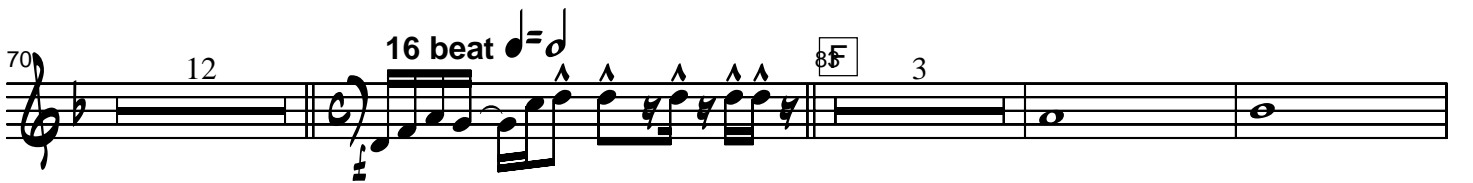
70  Musical notation for measures 70-77. Measure 70 has a '12' above it. Measure 71 has '16 beat' above it. Measure 73 has an 'F' in a box above it. Measure 74 has a '3' above it.

88  Musical notation for measures 88-91, featuring rhythmic patterns with accents.

92  Musical notation for measures 92-95, featuring rhythmic patterns with accents.

95 G 97 6

10 Solo

108

11 3 *mf*

11 I

12

125 J

128

138

Europa

music by **D.C. Santana, T. Coster**

arranged by **Alberto Sozzi**

(Earth's Cry Heaven's Smile)

Clarinet
Score

Performance Time - 6:20

Moderato $\text{♩} = 76$

5

9

13

17 *Soli*

21

24 C 26 15 *Soli* D

43

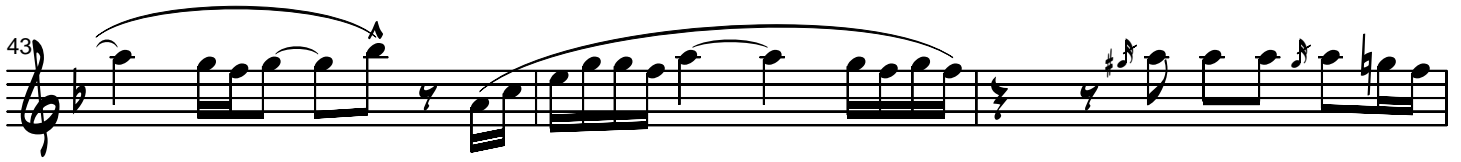

46

Latin Feel $\text{♩} = \text{♩}$

49 3

52

E

56

60

64

Solo

68

72

76

80 16 beat

85 87

89 91

93 G

97

100 H

105

110

115

11

p

12

p

12

mf

12

J

13

p

Europa

music by **D.C. Santana, T. Coster**

arranged by **Alberto Sozzi**

(Earth's Cry Heaven's Smile)

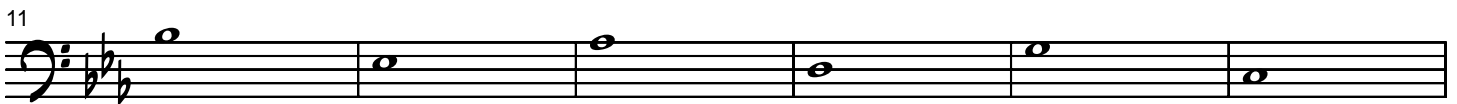
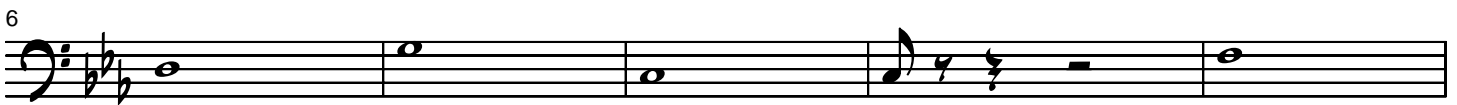

44

48

52

56

60

64

68

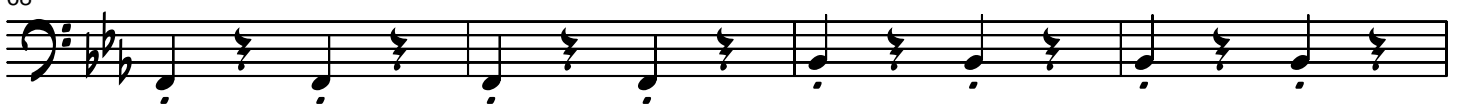

72

76

80

83

87

91

94

98

101

105

109

113 Cm7 Fm7 Cm7

117 Fm7 Cm7 Bb6 Cm7

121 Bb6 Cm7 Bb6 Cm7

125 Bb6 Cm7

129

133 136 2

Europa

music by **D.C. Santana, T. Coster**

arranged by **Alberto Sozzi**

Trombone 4

(Earth's Cry Heaven's Smile)

Moderato 76

2

7

10

2

13

18

22

26

16

42

46

Latin Feet

50 E

54

58

62

66 2 69 5

76 79 3

82 16 beat ♩ = ♪ F mp

85

88

91

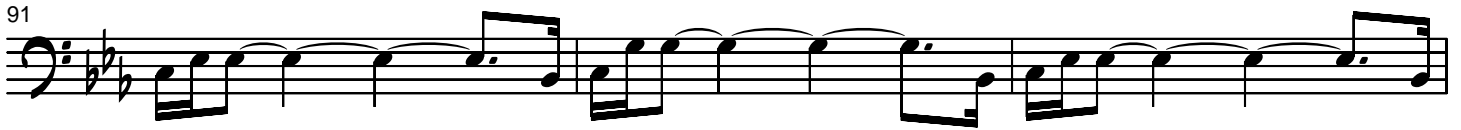

94

98

101

105

114

117

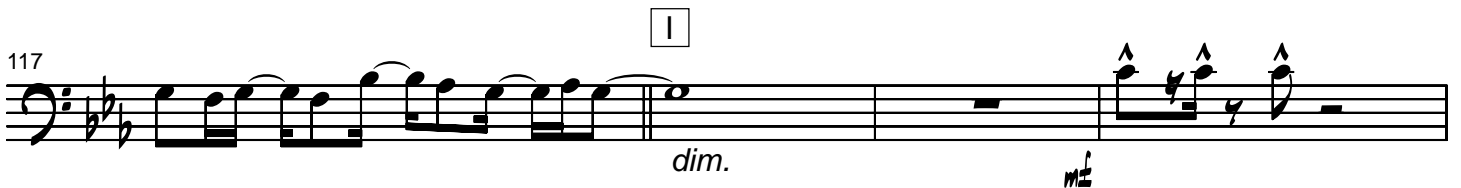

121

124

127

131

135

Europa

music by **D.C. Santana, T. Coster**

arranged by **Alberto Sozzi**

Trombone 1

(Earth's Cry Heaven's Smile)

Moderato 76

6

7

10

13

18

22

26

33

36

39 D

43

47 Latin Feeb

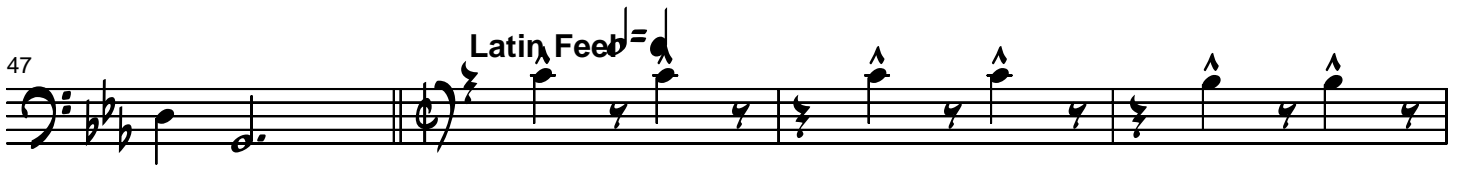

51 E

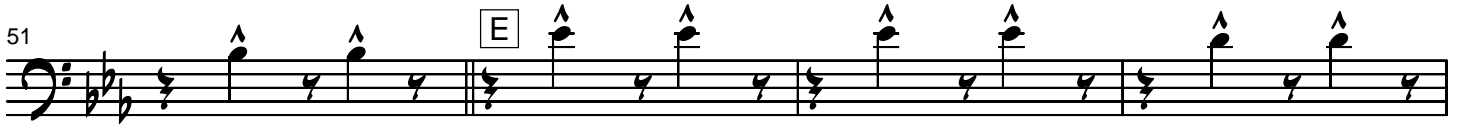

55

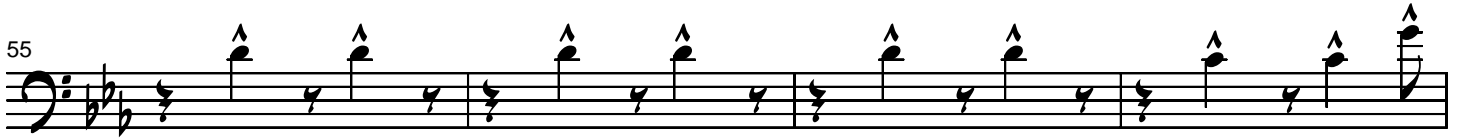

59

63 66 2

68 69 5

77 79 3 16 beat $\text{♩} = \text{♩}$

83 F

86

89

92

95 G

98

101 W

105 7 *mf*

114

117

I

dim.

mf

121

124

127

J

131

135

Europa - Score

Europa

music by **D.C. Santana, T. Coster**

arranged by **Alberto Sozzi**

Trumpet in Bb 3

(Earth's Cry Heaven's Smile)

Moderato $\text{♩} = 76$

A 2 13

17 **B**

22 **C** 26 15

41 **D** *mf*

46 **E** **Latin Bee** 48 2

52

56

60

64

82

89

93

97

115

119

128

127 J

131

135

Europa

music by **D.C. Santana, T. Coster**

arranged by **Alberto Sozzi**

Baritone Saxophone

(Earth's Cry Heaven's Smile)

Moderato 5/76

A

6

11

16

Soli

B

20

23

C 26 15

41

Soli

D

45

48 Latin Feel $\text{♩} = \text{♩}$

49 3 E

54

58

62

66 68 2

72 2 76 4

81 16 beat $\text{♩} = \text{♩}$ 85 2

86 87 2

91 ² ⁴ [G]

97

100 [H]

105 3 3 3

110 *mf*

111

115 [I] *p* *mf* *p*

120 *mf*

125 [J]

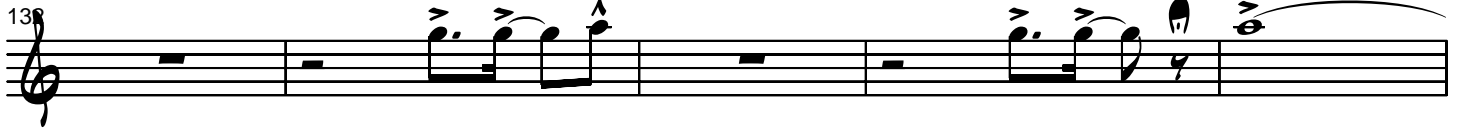

Europa

music by **D.C. Santana, T. Coster**

arranged by **Alberto Sozzi**

Tenor Saxophone 1

(Earth's Cry Heaven's Smile)

Moderato 76

45

48 Latin Feel $\text{♩} = \text{♩}$

49 3 E

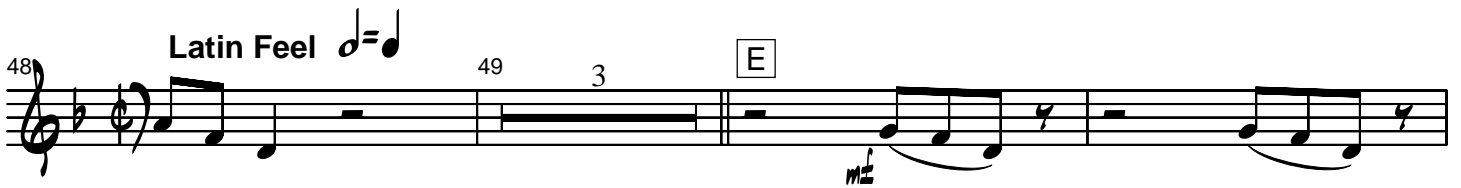

54

58

62

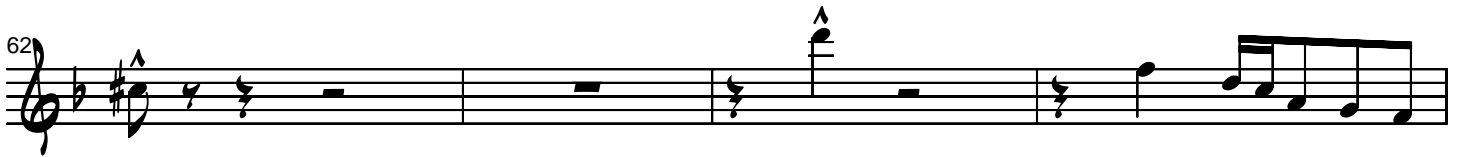

66 68 2

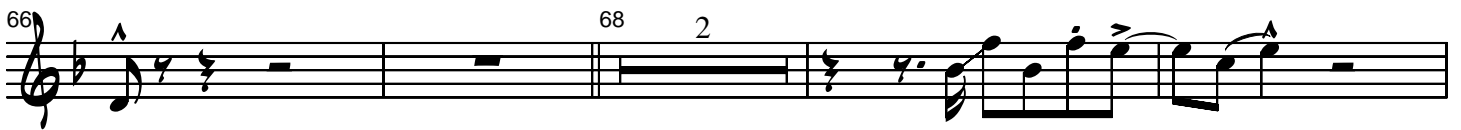

72 2 76 4

81 16 beat $\text{♩} = \text{♩}$ F

85

89

93

97

101

105

111

115

119

123

125

126

J

136

Europa

music by **D.C. Santana, T. Coster**

arranged by **Alberto Sozzi**

Alto Saxophone 2

(Earth's Cry Heaven's Smile)

Moderato $\frac{7}{6}$

Latin Feel $\text{♩} = \text{♩}$

46 49 3

52 **E** *f*

56

60

65 68 2

70 72 2

76 4 16 beat $\text{♩} = \text{♩}$

83 **F** *f* 2 3 87 2

89 3 91 2 3

94 G

99

108 H

108

111

116 I

121

125 J

128

134

Europa

music by **D.C. Santana, T. Coster**

arranged by **Alberto Sozzi**

Alto Saxophone 1

(Earth's Cry Heaven's Smile)

Moderato $\text{♩} = 76$

6

7

12

16

20

23

26 15

42

A

A

B

C

D

p

Soli

Soli

46 Latin Feel $\text{♩} = \text{♩}$ 49 3

52 **E**

56

60

65

70 72 2

76 4 16 beat $\text{♩} = \text{♩}$

83 **F** 2 3 87 2

89 3 91 2 3

94 G

99

104 H

109

114

119 I

124

129 J

134

134

